

Catálogo de software.

El Catálogo de software permite a cualquier usuario instalar/desinstalar determinado software desde su propio equipo sin necesidad de contactar con el CIC.

El catálogo de software que cada usuario verá depende del grupo en el que se encuentre, de modo que p.ej. el PAS puede ver determinado software y PDI otro diferente.

Para el uso del catálogo es necesario que tenga instalado el Agente para gestión y soporte remoto de equipo de CA.

http://www.upo.es/cic/servicios/catalogo_servicios/puestos_usuario/instalacion_software/descargas/ficheros/AgenteCA.exe

Contacte con el CIC para resolver cualquier duda sobre la instalación de este agente y de las ventajas del mismo.

El uso del software incluido en el catálogo está restringido al personal de la Universidad Pablo de Olavide. El catálogo y determinado software incluido en el mismo no estarán accesibles desde el exterior de la UPO.

Se puede acceder al catálogo en Inicio -> Programas -> CA -> Desktop Management Suite -> DMS Software Delivery Catalog

Welcome to the Software Catalog

Software Catalog

Please select the Software Catalog task you wish to perform:

| | |
|---|--|
|  | Add Software Order software for your account or machine |
|  | Customize Software Customize software that has previously been delivered |
|  | Remove Software Remove software from your account or machine |
|  | Show Order Status Track the status of your orders |

Add Software -> permite instalar nuevo software del catálogo:

| Available software for this computer | | |
|--|-------------------------------|---|
| Please select the software you wish to order | | |
| | Software | Comments |
| <input type="radio"/> | SPSS 16.0 para Windows 16.0.1 | http://www.spss.com/tech/ |
| <input type="radio"/> | SVG View 3.01 | Visor de documentos SVG |

| Available install types for this computer | | |
|--|---------------|---|
| Please select the type of installation you require | | |
| | Install | Comments |
| <input checked="" type="radio"/> | Local Install | Delivers and performs a fully local Installation with default settings. |

Please confirm that you would like to order

SPSS 16.0 para Windows 16.0.1

with the following installation, for your computer

Local Install

Notify me before delivery starts (if you select this, you will have the option of cancelling your order before delivery starts)

You can choose to have the software delivered immediately, or schedule the installation.

- Run as soon as possible
 Run at a specified date and time

Date:  (dd/mm/yyyy)

Time: :

To order your chosen software, press the "Finish" button. You can cancel the Add Software Wizard by pressing the Cancel button in the top or bottom of this window, or you can go back to previous steps to change your selections.

Se puede ver el **estado de las instalaciones** en "Show order status"

An order has been placed with the Software Catalog for the software you requested. The Software Catalog is processing this request and will deliver the software to your computer as soon as possible.



In the meantime, you can continue working as normal.

To monitor the progress of your order, you can use the Show Order Status Wizard:

 [Show Order Status](#)

Or, you can return to the Software Catalog menu:

 [Main Menu](#)

| Order History for your Computer | | |
|--|---|--|
| To change the time period for which history is displayed, please click the options below | | |
| Today Last Week Last Month Beginning | | |
| | Software | Details |
|  | SPSS 16.0 para Windows 16.0.1 - Local Install  Perform a Job Check now  Cancel this job | Ordered: lunes, 01 de septiembre de 2008 14:03:00 Scheduled: lunes, 01 de septiembre de 2008 14:03:00 Ordered by: Software Catalog |

Para **forzar la instalación del software inmediatamente**, se pulsa en "Perform a Job Check now", y se muestra la siguiente ventana:

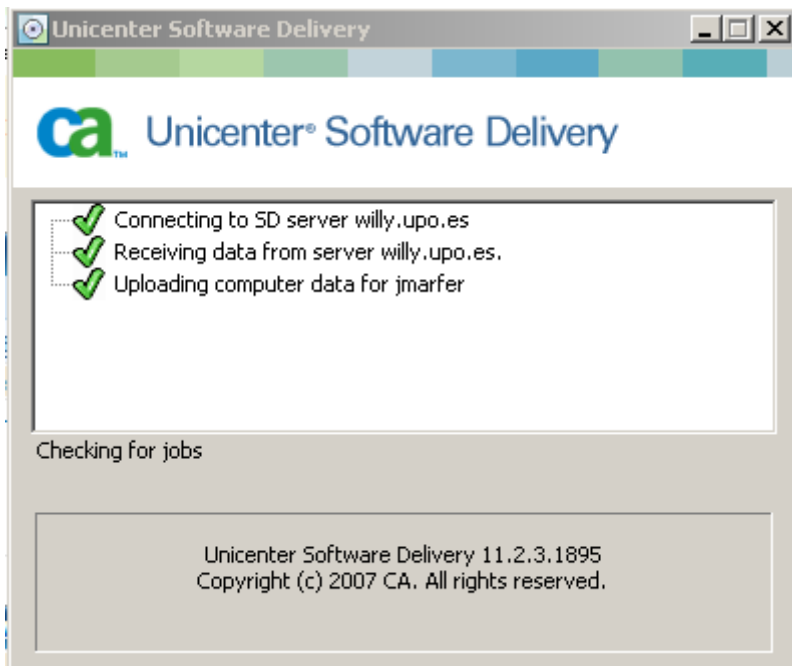

Tambien se pueden cancelar los trabajos pendientes:

