DIAGRAMA 1
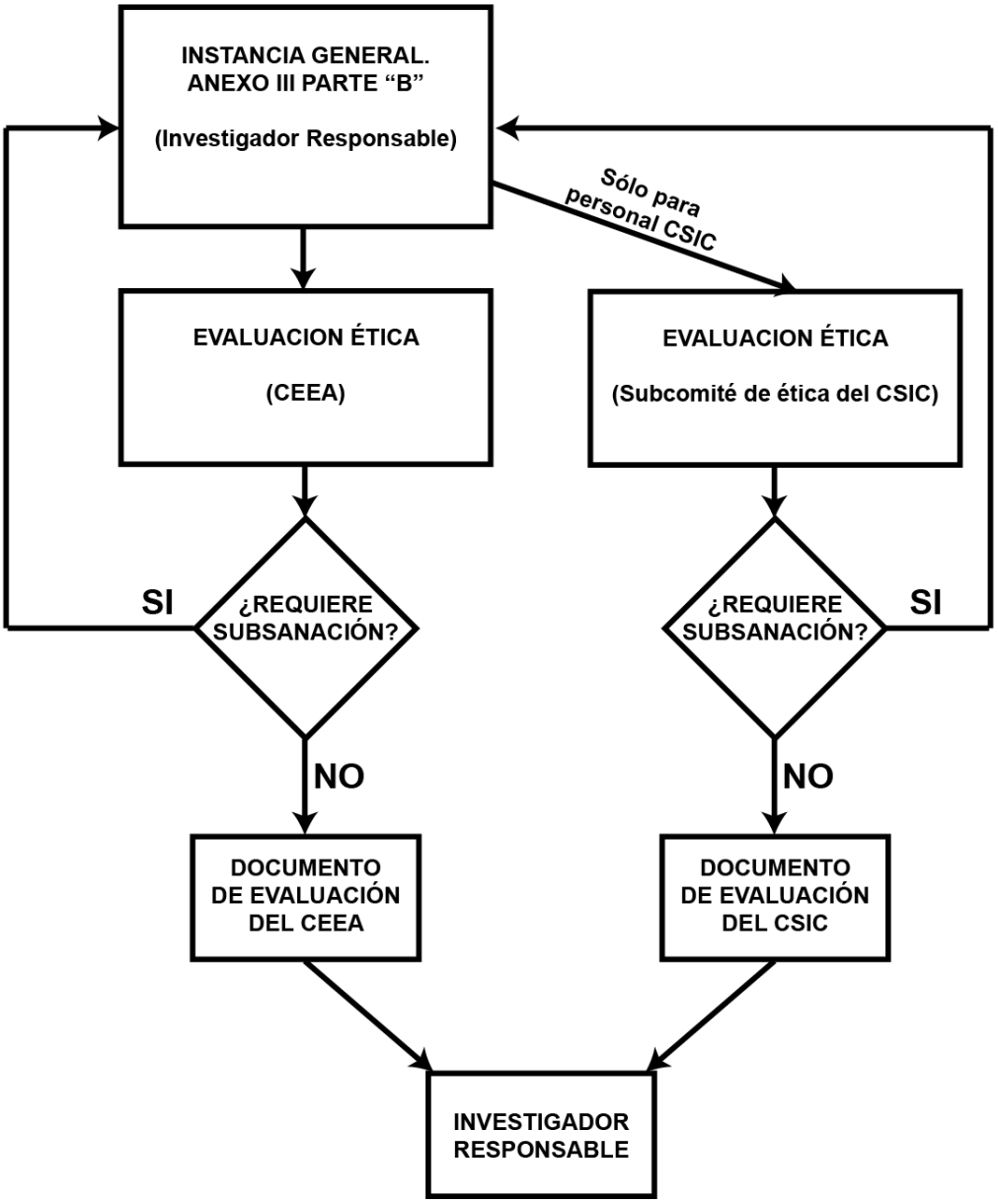
I. Solicitud de Evaluación al Comité de Ética (CEEA)